

THE ELIONCE™ RANGE

- **Rejuva** - Threads designed for skin rejuvenation and tightening
- **Rejuva Lift** - An optimised range of thread's specifically designed for facial lifting and rejuvenation
- **Nasolift** - A unique thread for Nose reshaping and lifting

WHICH AREAS CAN BE TREATED?

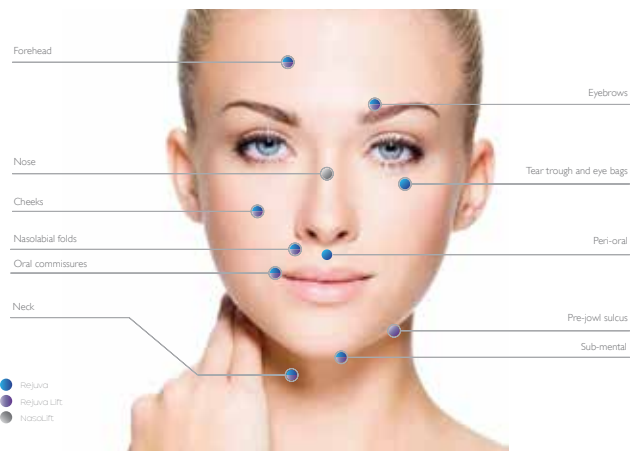

Elionce™ Global Ltd,
Broad House,
8 Regan Way,
Nottingham,
United Kingdom

T +44 (0)115 824 8444 | E info@elionce.com

WWW.ELIONCE.COM



elionce™

THREAD
LIFT THERAPY



Rejuvenate your life, shape your future.

WWW.ELIONCE.COM

WHAT IS ELIONCE™?

Elionce™ is a premium thread lift treatment, which uses Polydioxanone (PDO) to create a natural, fresher and younger looking face. Often referred to as the "20 minute lift" due to its simplicity and minimal downtime.

WHY ELIONCE™?

- Premium biodegradable threads
- Non-surgical face lift
- Safe and simple procedure
- Minimal downtime
- Immediate and long lasting results



Rejuvenate your life, shape your future.

WHAT IS THE PROCESS?

A local anaesthetic is administered to ensure the patient is comfortable. The procedure involves the insertion of the Elionce thread under the skin via a very fine needle or a specifically designed cannula.

The threads work in 3 ways:

- Thread anchor points hold the tissue and provide lifting when tensioned.
- Mechanical stimulation of the cells in the skin following thread insertion into the dermis or subcutaneous tissue.
- Via the biomedical properties of the Polydioxanone (PDO) which as the threads dissolve, promote the generation collagen to maintain the lifting effect and improve skin tone.



BEFORE AND AFTER MID & LOWER FACE LIFTING

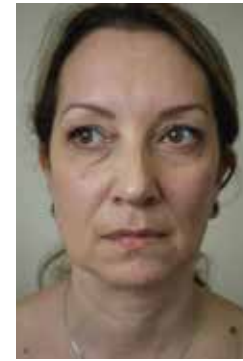

BEFORE



AFTER



BEFORE

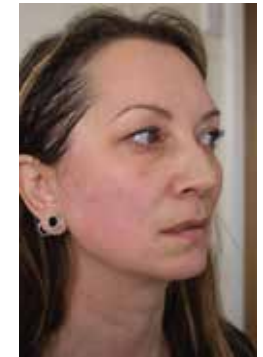

AFTER



BEFORE



AFTER

Courtesy of Dr Lucy Glancey